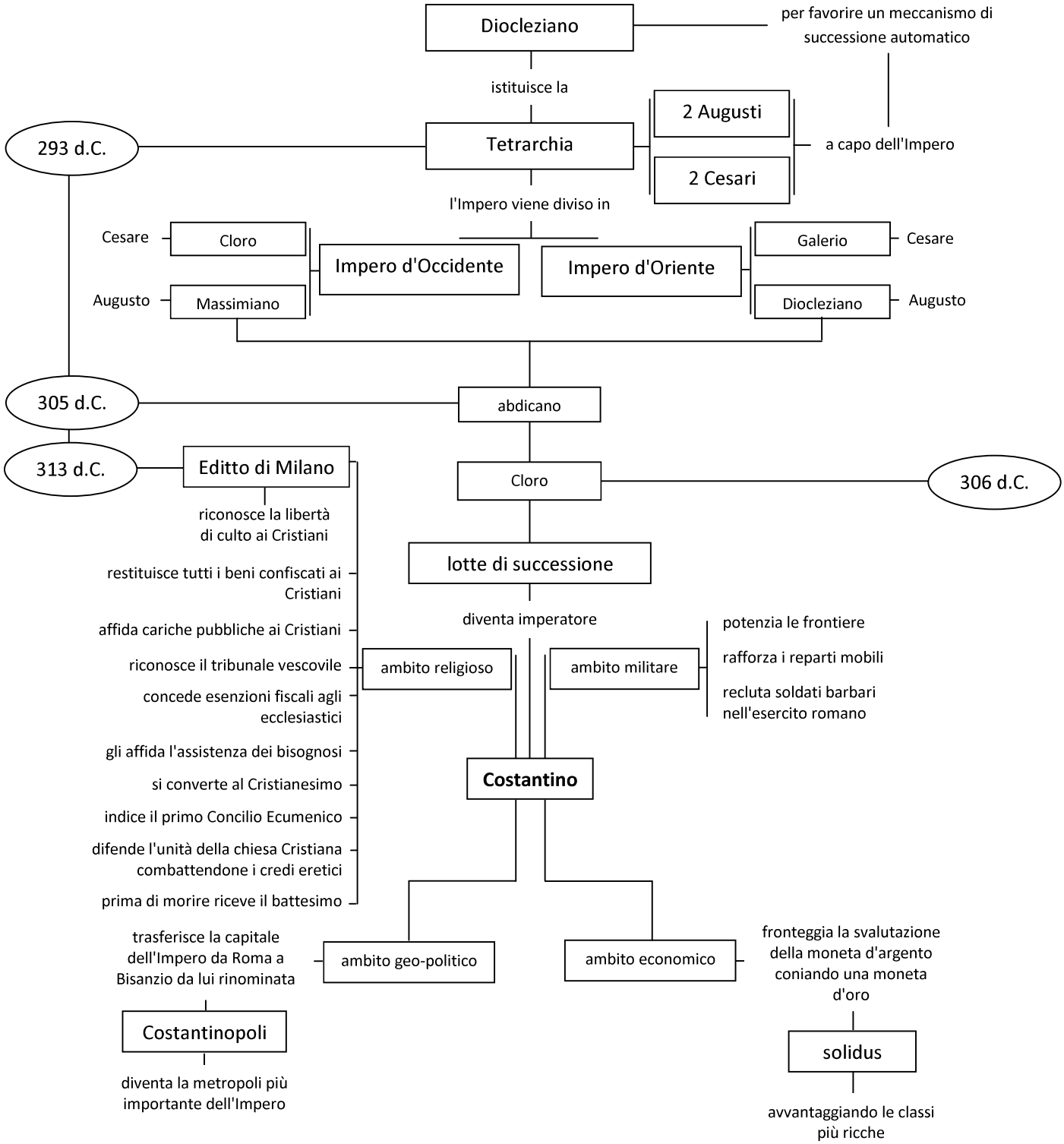

Stringe un'alleanza tra Impero - Cristiani